

SEN/Pastoral Parent Drop-In

Jenni Porter, Executive Deputy for SEND, and Natalie Brown, Pastoral Manager, will be available at the following venues on the following dates for **ANY** parents/carers of pupils from across the Nebula Federation. All parents from Nebula schools are welcome at any venue!

Please come along and just have a chat, or ask anything about support for your child.

There will be cake/biscuits/brioche!

| Date | Venue | Time |
|------------------|--------------------|------------|
| 25/4/19 | Frettenham | 8.30-10.00 |
| 29/4/19 | Hainford | 8.30-10.00 |
| 2/5/19 | St Faiths' | 2.00-3.30 |
| 9/5/19 | Horsford Holt Road | 8.30-10.00 |
| 13/5/19 | Horsford Mill lane | 2.00-3.30 |
| 16/5/19 | Old Catton Junior | 2.00-3.30 |
| 23/5/19 | White Woman Lane | 2.00-3.30 |
| Half Term | | |
| 6/6/19 | St Faiths' | 8.30-10.00 |
| 12/6/19 | Frettenham | 2.00-3.30 |
| 21/6/19 | Horsford Mill Lane | 8.30-10.00 |
| 25/6/19 | Old Catton Junior | 8.30-10.00 |
| 1/7/19 | Hainford | 2.00-3.30 |
| 11/7/19 | Horsford Holt Road | 2.00-3.30 |
| 17/7/19 | White Woman Lane | 8.30-10.00 |

These meetings are a regular event, but held at different times over the year to try and accommodate parents' working patterns.

Please come and have your views heard!

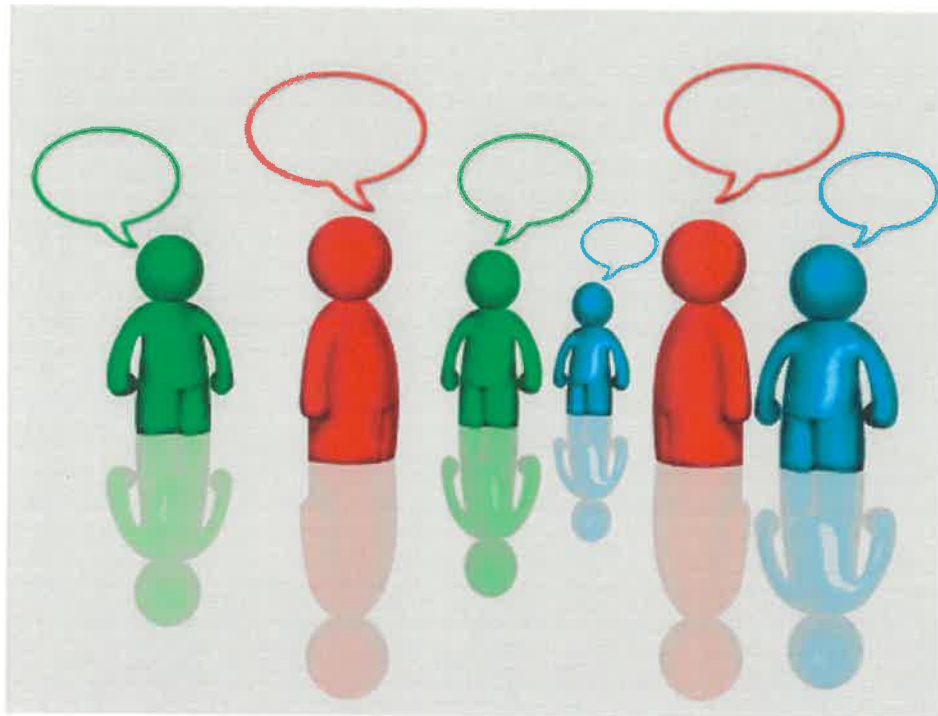

Looking forward to meeting you.

Jenni Porter

&

Natalie Brown